

JUNIOR NETBALL

Action Indoor Sports Stadiums are committed to developing children's health and physical activity. We strongly believe that as a community we must actively encourage kids to become involved in active sports and leisure.



We run junior competitions for all our sports. All leagues are grouped by age and ability, enabling them to have fun together while they develop their fitness, agility, team spirit and social skills.

Game Basics

- Girls or Mixed Teams
- 13 minute halves
- 7 Aside – maximum of 3 males on court
- 6 Aside – maximum of 3 males on court
- Your team is required to wear the same colour t-shirts

The Male Rule

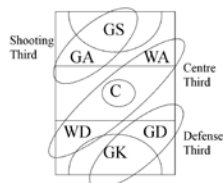

Only one male can play in each of the three thirds.
No Exceptions!!

action
NETBALL

We hope you decide to accept the challenge and enter your team, and we look forward to welcoming you to the ACTION !

Best Regards

THE ACTION TEAM

THE BASICS

COMPETITION FORMAT

- Pre-Season Grading Games
- Competition Rounds
- Semi-finals and Finals

PLAYING DAYS

Each team will play their games on Wednesday or Friday. There will be some games scheduled to be played on Sundays during each competition and all teams are expected to play all scheduled games.

| | |
|-------------------------------|-------------|
| 9 & Under 7 Aside | - Wednesday |
| 11 & Under 7 Aside | - Wednesday |
| 13 & Under 7 Aside | - Wednesday |
| 14 & Under 6 Aside | - Friday |
| 15 & Under 6 Aside | - Friday |
| 17 & Under 6 Aside | - Friday |

GAME FEES

All of our competitions are run on a pay as you play basis, with each team simply having to pay their team's match fee prior to the start of each scheduled game. Our current fees are as follows...

Junior/Youth Competition

| | |
|--|-----------------------------|
| 7 Aside | - \$35.00 per team per game |
| 6 Aside | - \$33.00 per team per game |
| \$5 registration fee per player at the beginning of the season. | |

PLAYING TIMES

Games range from 4:00pm – 9:30pm, with the younger age groups being scheduled first.

SEASON TIMINGS

Our competitions run all year round!

| | |
|---------------|--------------------|
| Summer League | October to March |
| Winter League | April to September |

CANCELLATION OF GAMES

To enable us to maintain our payment structure, all teams must play all of their scheduled games. If a team cancels or defaults any game they will incur a \$20.00 cancellation fee that must be paid prior to their next scheduled game.

HOW TO ENTER

To enter into one of our weekly leagues, simply...

- Fill in a registration form or register online
- Register as a team or as an individual

www.actionindoorsports.com



DUNEDIN

93 Crawford Street
PO Box 683
Dunedin
(T) 03-477-9006
(F) 03-477-9030
dunedin@actionindoorsports.com